

# Education & Development Center

Shanghai, China



## Location

278 Zhou Zhu Rd., Pudong, Shanghai,  
China 201318  
上海市浦东新区周祝公路278号



## Email

[trainingcenter-shanghai.team@siemens-healthineers.com](mailto:trainingcenter-shanghai.team@siemens-healthineers.com)

## Transportation

(Please kindly note that Google Map is NOT applicable in mainland China, you may use Apple Map or Tencent Map)



## Airport

### PVG - Pudong New International Airport

- To city center/hotels – 55 km
- To Siemens Training Center – 31 km

### SHA – Hongqiao International Airport

- To city center/hotels – 15 km
- To Siemens Training Center – 35 km

### Pudong International airport → City Center

- 5:00 – 23:00 estimated fare about CNY150
- 23:00 – 05:00 estimated fare about CNY200

### Hongqiao airport → City Center

- 5:00 – 23:00 estimated fare about CNY120
- 23:00 – 05:00 estimated fare about CNY160

### **\*Important:**

1. Please choose an official taxi and pay by meter, pay against invoice (no invoice, no pay).
2. In case any disagreement with taxi driver, seek support from hotel staff or call police at (+86) 110.
3. Strongly recommend to take a photo of the car plate of taxi before get in, in case any disputes we can support you later.
4. Try to avoid taxi with car plate starting with DX or BX.



## Taxi

### City Center ↔ Siemens Training Center

- **Line No. 16 – East Zhoupu 周浦东**
- 20 mins (1.4 km) walk from East Zhoupu Metro station

\* Click [here](#) to view the Shanghai Metro Map



## Metro

## Training Center



Reception: Building A  
Training Center: Building D, level 2

### Please bring the following items to class:

- **Laptop:** You will need to bring a laptop to class. Please also bring a power supply and an adapter to use in China mainland.
- **SIEMENS ID card**
- **Radiation dose measuring badge:** if you are AT, CT or XP students



Adapter Reference

## Useful Information

- China country code for telephone: **0086**
- Shanghai landline city code: **021**
- **Emergency calls:**
  - Police: (+86) 110
  - Fire Department: (+86) 119
  - Medical Emergency: (+86) 120
  - Shanghai Call Center (life saver): (+86) 962288

**Mini Program**



**NotAlbutStillCanHelp\_ver00 - Power Apps**

1. A small help tool developed by EDC SHA.
2. Details about the training location, transportation and additional useful information can be found in this apps.
3. Travel regulations to mainland China also included.
4. **Invitation letter for visa application** can be requested via this apps.



**Latest News**

1. **On 24.Nov.2023, China announced to implement a unilateral visa-free policy for below 6 countries:**  
 Period: 1.Dec.2023 – 30.Nov.2024  
 Countries: France, Germany, Italy, Netherlands, Spain, Malaysia  
 Visa duration: No more than 15 days
  2. **Visa application fee - 25% discount off**  
 Period: 11.Dec.2023 – 31.Dec.2024
- Details please kindly check with your local China Embassy/Consulate

**How to pay in Shanghai**

Click [here](#) for more information.

**Accommodation**

**Part 1: Siemens Corporate Hotels** \*You may book via [HRS](#) directly.

1. Shanghai Marriott Hotel Kangqiao
2. The Hongta Hotel a Luxury Collection Hotel Shanghai (Free shuttle bus provided)  
 \* Hotel provides free shuttle bus from/to EDC SHA.  
 \* If you want to take the shuttle bus, please kindly make a reservation in the reception when you check-in.

**Part 2: Other Nearby Hotels**

3. Four Points Sheraton Pudong
4. Renaissance Shanghai Pudong Hotel
5. Sheraton Grand Shanghai Pudong Hotel & Residences (service apartment option available)

\*If you would like to book above hotel #3 or #4 or #5, Training Center can help book it for you, please kindly provide blow information to [trainingcenter-shanghai.team@siemens-healthineers.com](mailto:trainingcenter-shanghai.team@siemens-healthineers.com)

- Check-in date (dd/mm/yyyy) \_\_\_\_\_
- Check-out date (dd/mm/yyyy) \_\_\_\_\_
- **Credit Card for room guarantee:**  
 Credit Card number \_\_\_\_\_  
 Expiration Date (mm/yyyy) \_\_\_\_\_

**Transportation between Hotel and TC**

**1. Four Points Sheraton Pudong**

**福朋喜来登自由酒店**

Hotel address: No.2111 Pudong Nan Road  
 酒店地址：浦东南路2111号

驾车路线 Route for taxi  
 (taxi fare around CNY70)

地铁路线  
 Route for Metro

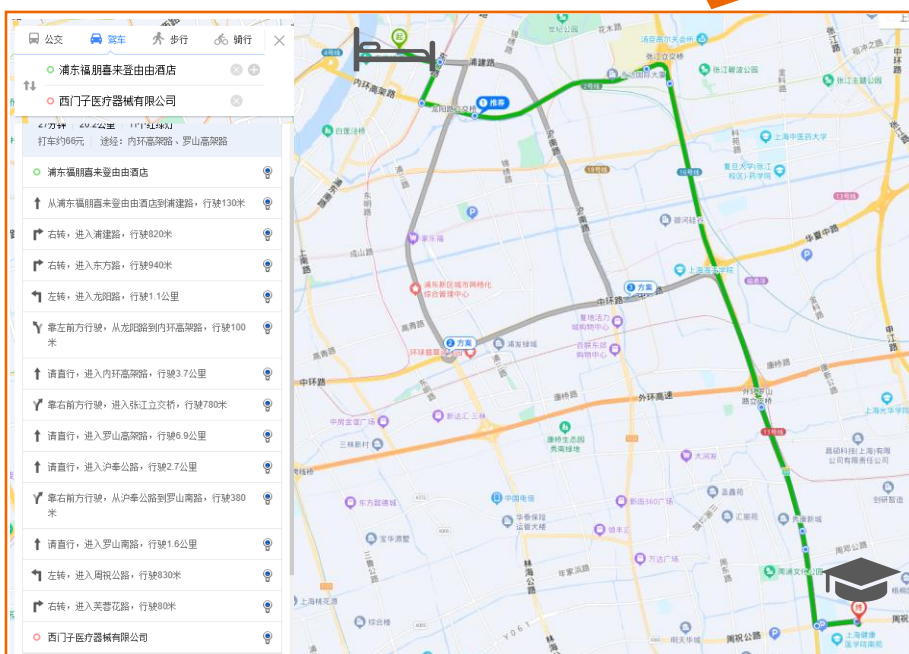

**2. The Hongta Hotel a Luxury Collection Hotel Shanghai**  
上海红塔豪华精选酒店

Address: No.889, Dong Fang Road  
地址：东方路889号

驾车路线 Route for taxi  
(taxi fare around CNY70)

地铁路线  
Route for Metro

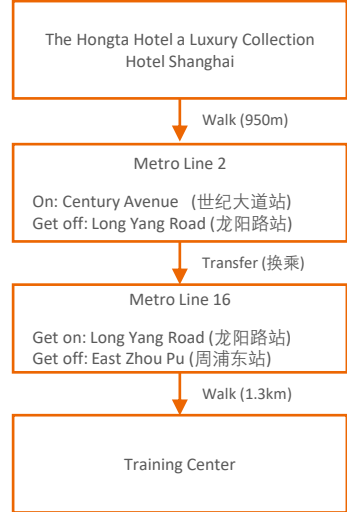

**3. Shanghai Marriott Hotel Kang Qiao**  
上海康桥万豪酒店

Address: No.4499 Kang Xin Highway  
地址：康新公路4499号

驾车路线 Route for taxi  
(taxi fare around CNY20)

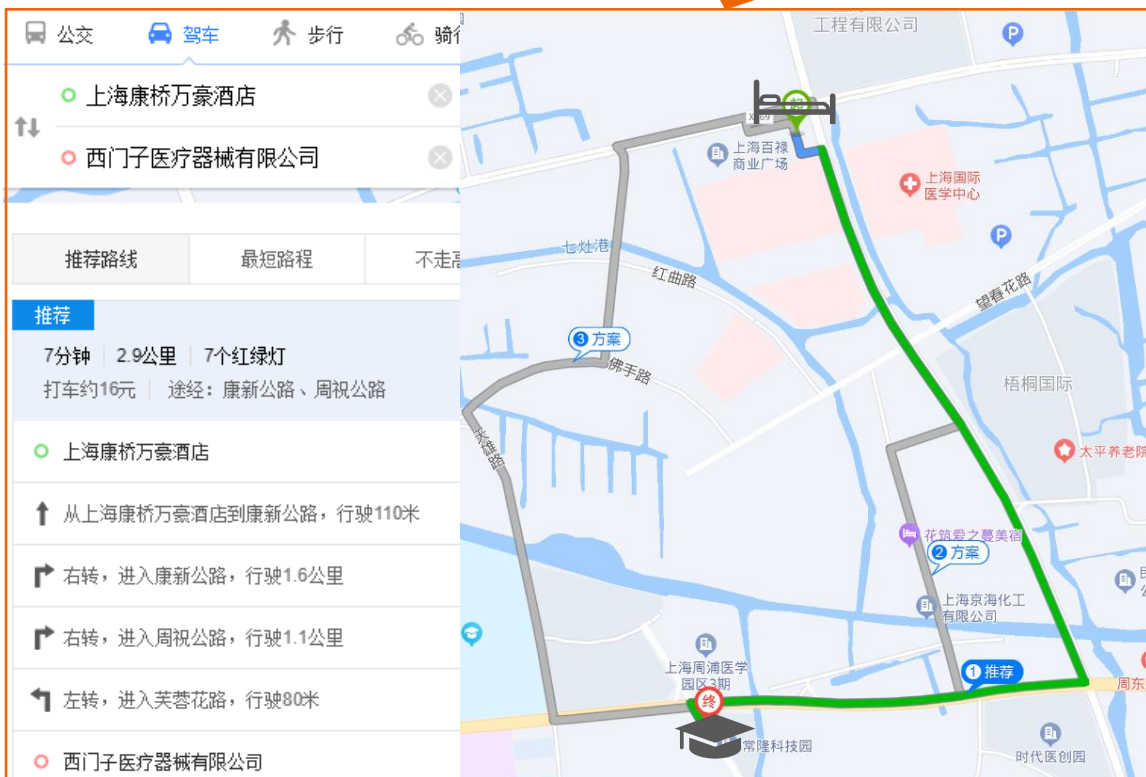

#### 4. Renaissance Shanghai Pudong Hotel

上海浦东大万丽酒店

Address: No.719 Yingchun Road Pudong  
地址：迎春路719号

驾车路线 Route for taxi  
(taxi fee around CNY60)

地铁路线  
Route for Metro

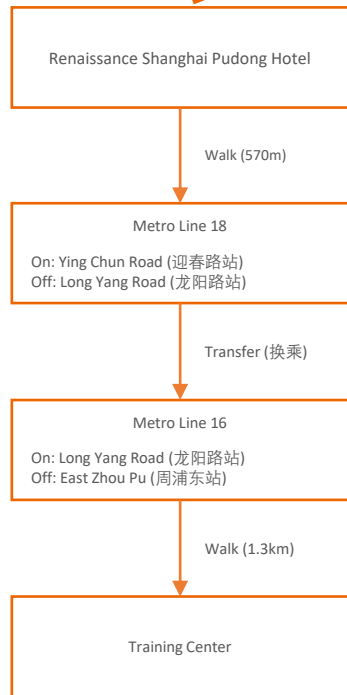
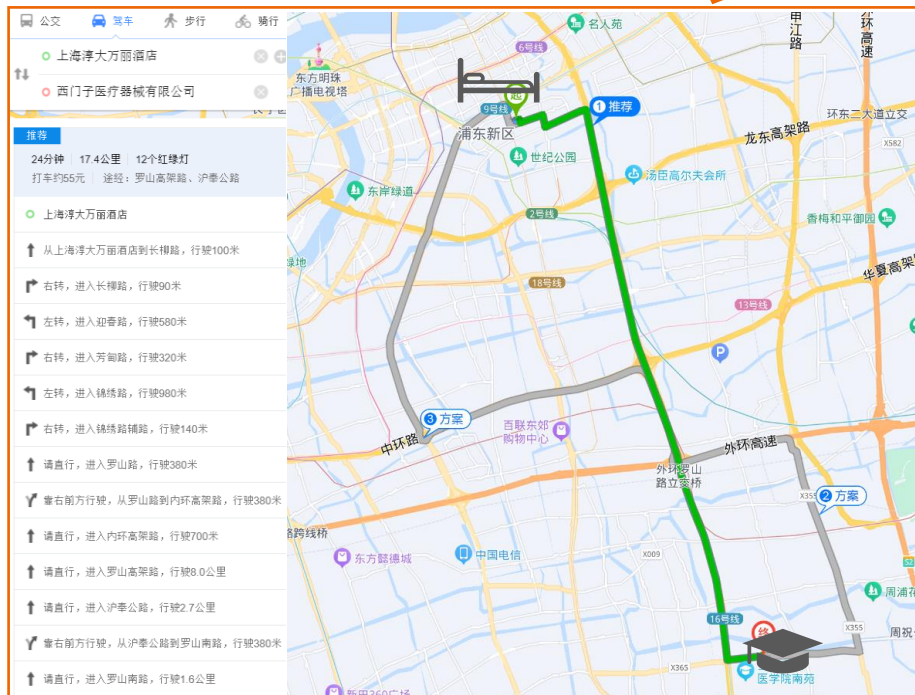

#### 5. Sheraton Grand Shanghai Pudong Hotel & Residences

上海浦东喜来登由由大酒店及公寓

Hotel address: No.38 Pujian Road, Pudong  
酒店地址：浦建路38号

驾车路线 Route for taxi  
(taxi fee around CNY70)

地铁路线  
Route for Metro

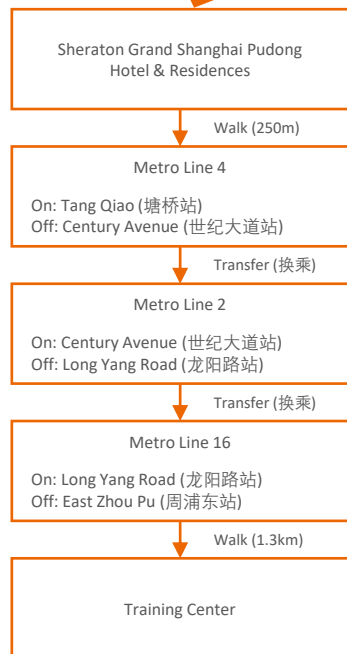
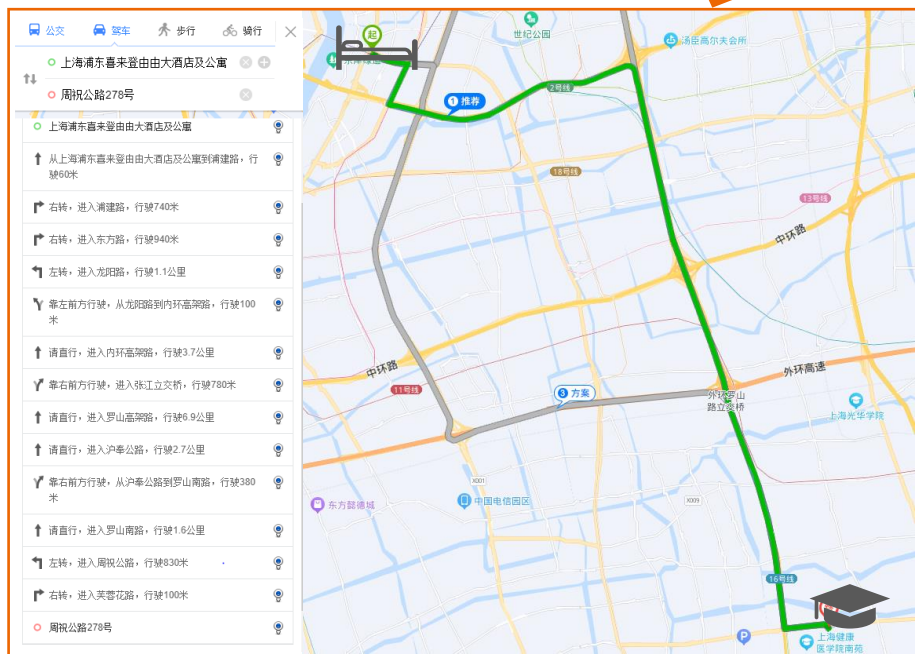

The End

See You Soon!